

**ITEM 41. TRAFFIC TREATMENT – FOOTPATH WIDENING – ALLEN STREET
WATERLOO**

TRIM RECORD NO: 2017/155377

RECOMMENDATION

It is recommended that the Committee endorse the following:

- (A) The widening of the footpath on the southern side of Allen Street, Waterloo between 27.3 metres and 33.7 metres west of Elizabeth Street; and
- (B) The removal of “No Stopping” and “1/2P 8am-4.30pm Mon-Fri, 10am-5pm Sat” restrictions on the southern side of Allen Street, Waterloo between the points 33.7 metres and 43.3 metres west of Elizabeth Street.

VOTING MEMBERS FOR THIS ITEM

<i>Voting Members</i>	<i>Support</i>	<i>Object</i>
City of Sydney		
Roads and Maritime Services		
NSW Police – Redfern LAC		
Representative for the Member for Heffron		

DECISION

BACKGROUND

The Developer of 707-711 Elizabeth Street, Waterloo has requested changes in Allen Street to facilitate the relocation of the driveway associated with the development. These changes include extending the existing footpath widening in the street and adjusting the parking signs.

COMMENTS

The property, 707-711 Elizabeth Street, Waterloo currently has a driveway access on Allen Street. However the City has approved the redevelopment of this site which includes the relocation of the driveway five metres west of its existing location.

The existing footpath widening on the southern side of Allen Street, will therefore need to be extended west to align with the new driveway location. Additionally the existing “No Stopping” and “1/2P 8am-4.30pm Mon-Fri, 10am-5pm Sat” restriction on the southern side of Allen Street, across the new driveway location, will need to be removed and the signs adjusted either side of the driveway.

CONSULTATION

Consultation with the affected stakeholders was undertaken as a part of the Development Application process for 707-711 Elizabeth Street, Waterloo.

FINANCIAL

All cost associated with the proposal will be borne by the Developer.

ATTACHMENTS

Traffic Treatment – Footpath Widening – Allen Street Waterloo

Eoin Cunningham, Senior Traffic Engineer

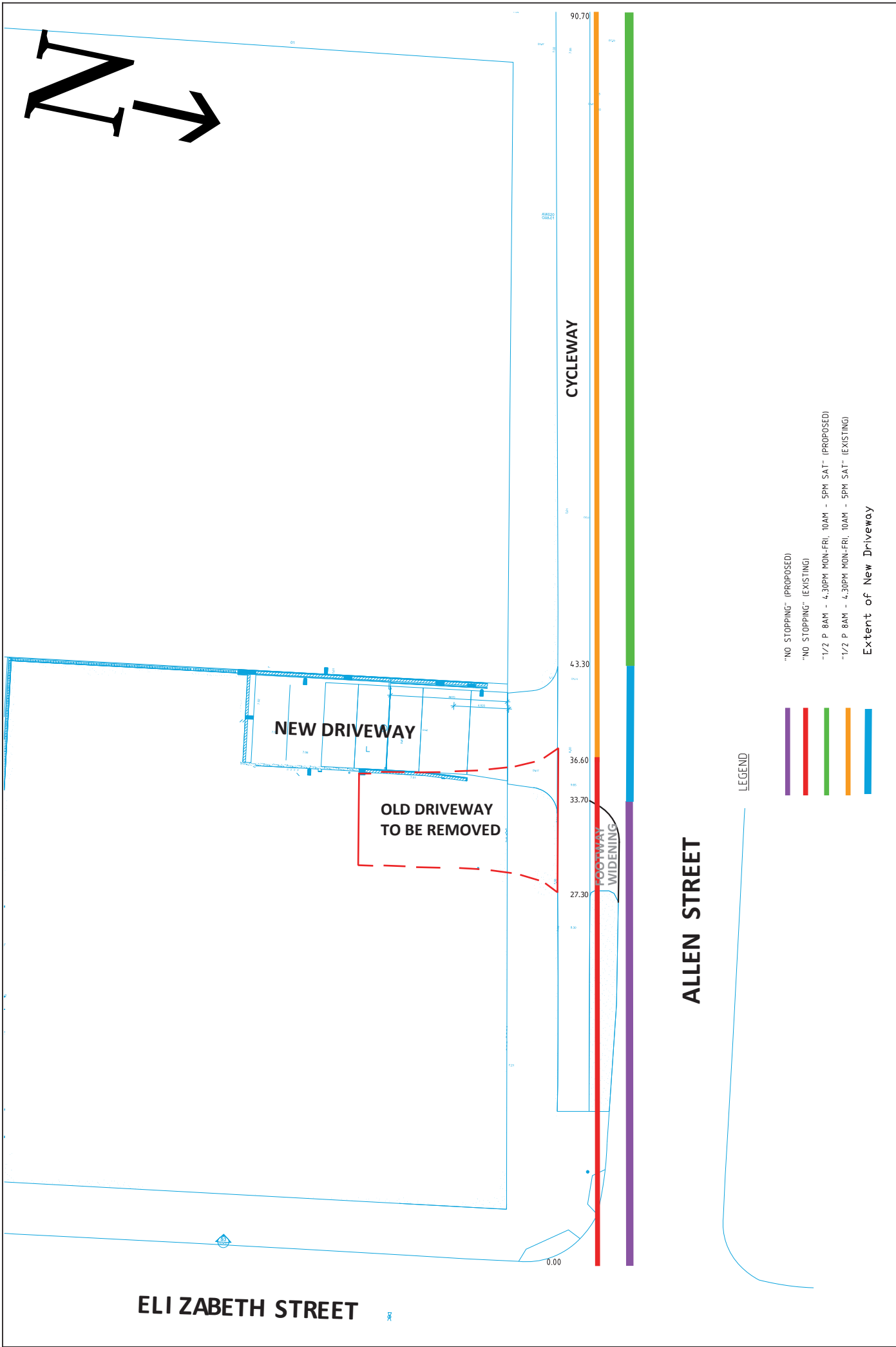



- "NO STOPPING" (PROPOSED)
 - "NO STOPPING" (EXISTING)
 - "1/2 P 8AM - 4.30PM MON-FRI, 10AM - 5PM SAT" (PROPOSED)
 - "1/2 P 8AM - 4.30PM MON-FRI, 10AM - 5PM SAT" (EXISTING)
- Extent of New Driveway

LEGEND



ALLEN STREET

ELI ZABETH STREET

 <p>www.gta.com.au</p>	<p>03 9551 9000 02 8448 1000 02 8435 9000 02 8419 8000 02 8222 2255 02 8167 1000</p> <p>Wellbourne Sydney Canberra Melbourne Perth</p>		<p>WARNING BEWARE OF UNDESIRABLE SERVICES AT THIS LOCATION. THESE SERVICES MAY BE SUBJECT TO CHANGE WITHOUT NOTIFICATION.</p>	<p>DESIGNED BY W. ZHENG</p> <p>DESIGN CHECK K. WILLIAMS</p> <p>DATE ISSUED 9 MARCH 2017</p>	<p>SCALE A3 1:250</p> 	<p>707-711 ELIZABETH STREET, WATERLOO</p> <p>SIGNAGE PLAN DRAWING NO. N118920-02-01</p>	<p>ISSUE P1 SHEET 01 OF 02</p>
---	--	---	--	---	---	---	------------------------------------

